Cedar Lane Arts Center

April 21, 2017

Exterior Before

Exterior Spring 2017

Entranceway & Bathrooms Before

Entranceway & Bathrooms Spring 2017

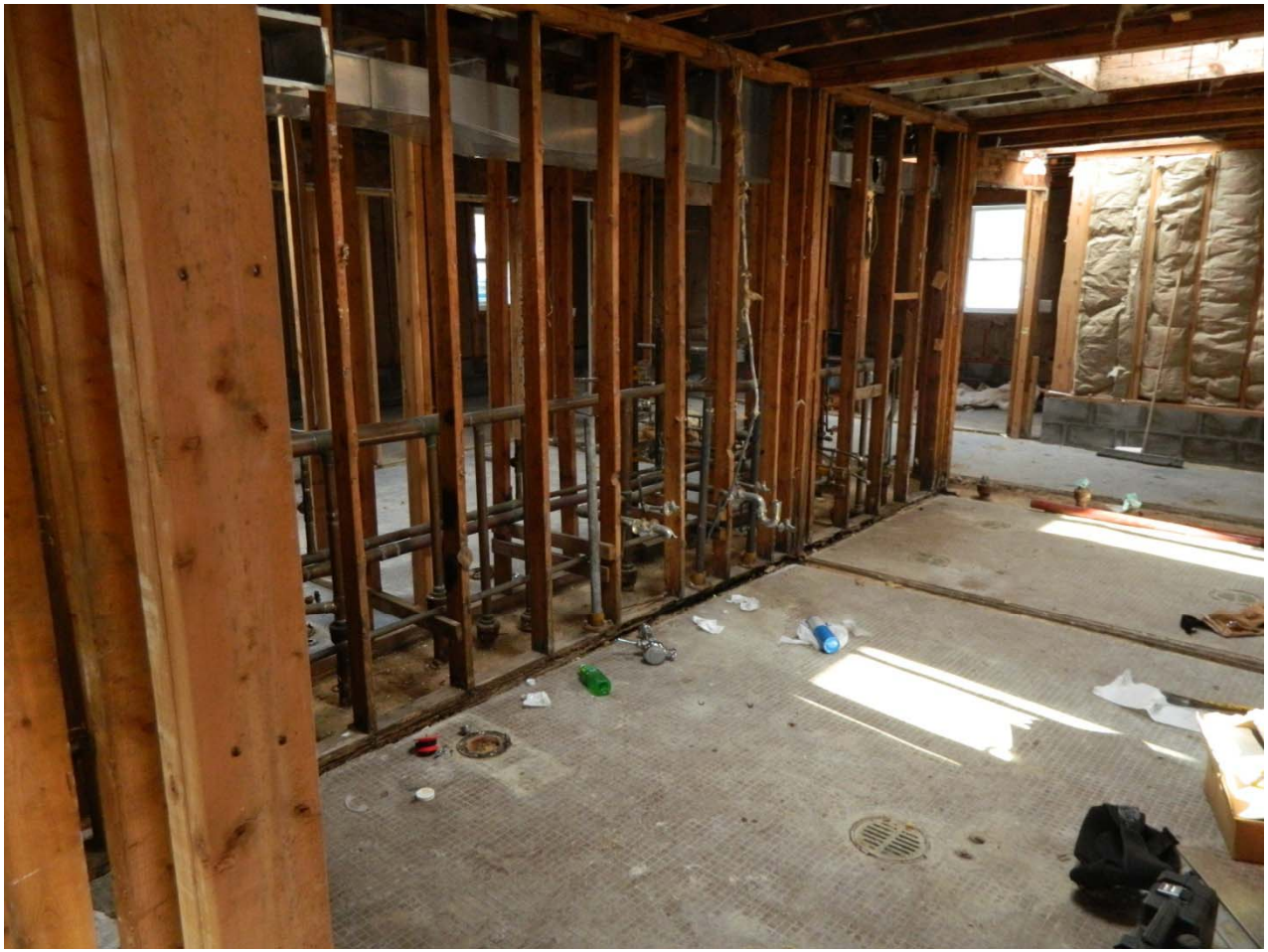

Wheel Room Before

Wheel Room Spring 2017

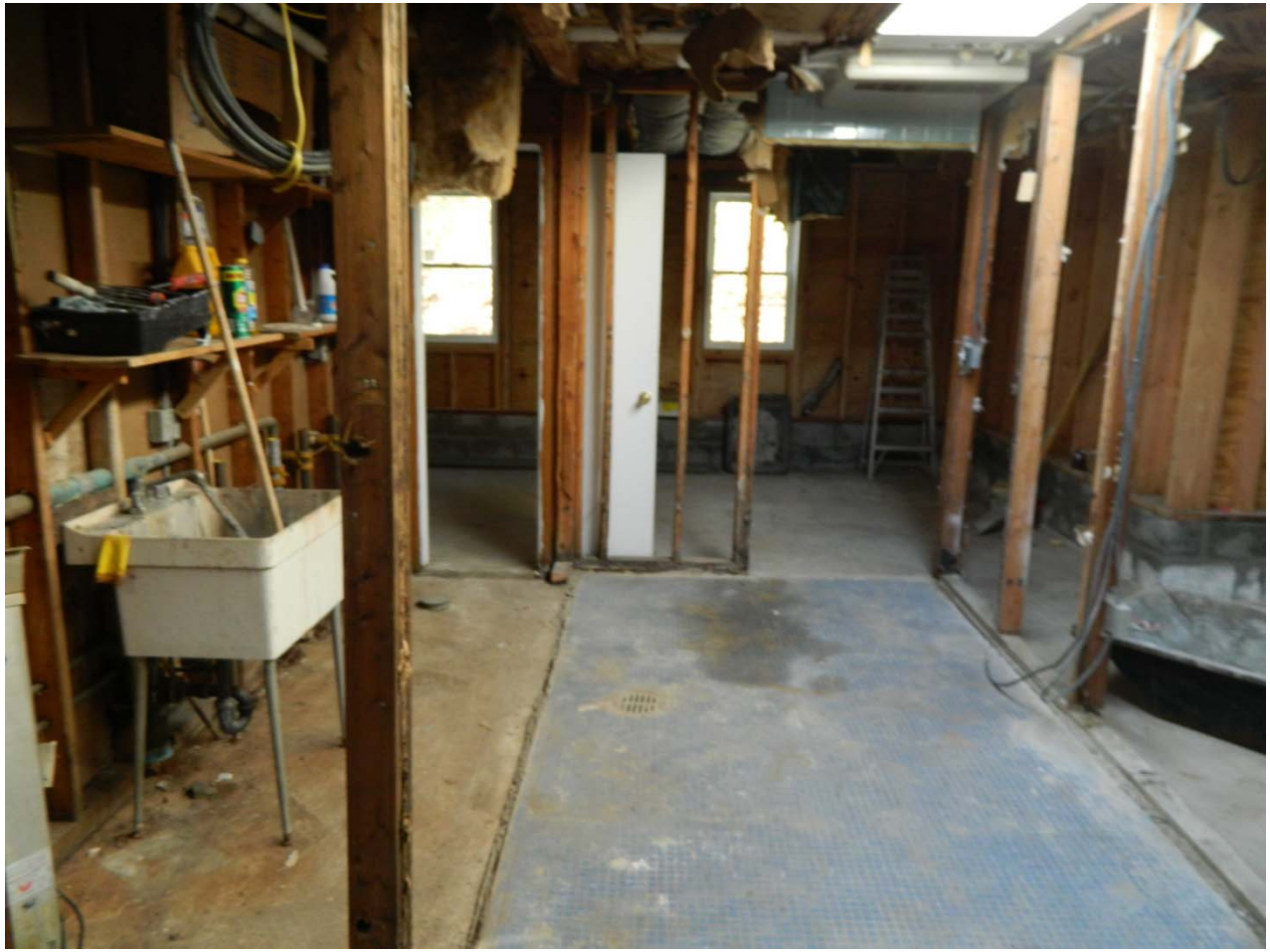

Sink Room Before

Sink Room Spring 2017: Sink fabricated by Mario Velardo

Interior was re-built from the studs (picture taken from entryway)

Art Room
Spring 2017

Art Room
Spring 2017

Green Room
Spring 2017

Theater Room
Before
The basic structure has remained largely the same

Theater Room Spring 2017
EXIT

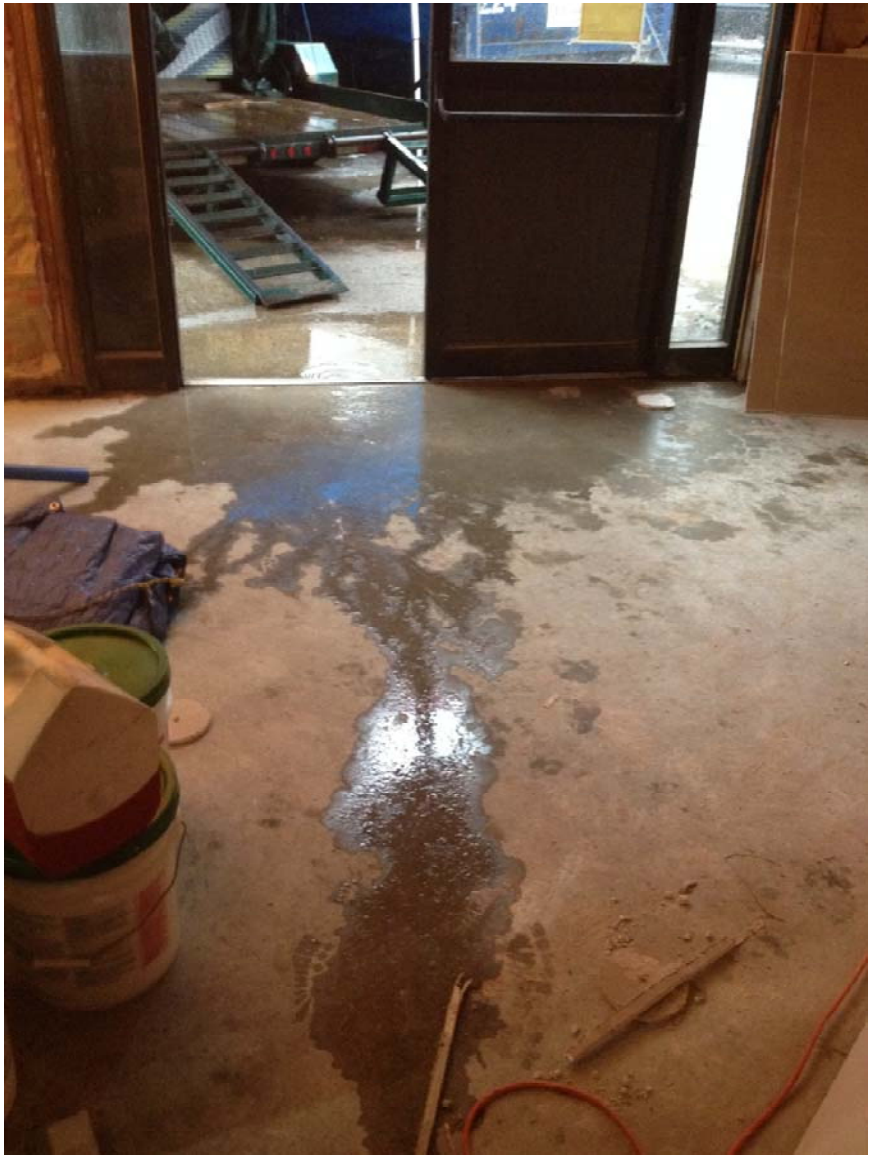

During heavy rainstorms, the building and surrounding parking lot would flood, necessitating extensive drainage work to sustain Cedar Lane Park and the building

Flooding in adjacent parking lot

Drainage work being completed in parking lot

Drainage work along pond and road entering Cedar Lane Park

Drainage work along pond and road entering Cedar Lane Park

Finishing touches on sidewalks around the Cedar Lane Arts Center

Kilns will be stored in the Ice House across the driveway, but the entry to the building and floor inside was several steps off the ground

Ice House floor before being lowered to ground level

Ice House floor being lowered to ground level

Cement Floors being poured
inside Ice House

A window on the Ice House had been broken, and needed to be repaired

The window,
with new wiring,
was repaired by
Parks Foreman
Mario Velardo

Ice House exterior and interior after lowering floors and exterior repairs

The entry road was widened to accommodate two-way traffic and more visitors to the park

Finished entry and signs directing visitors to the latest addition to Cedar Lane Park!

Special Thanks to Our Supporters and Donors

Town Parks Department
Town Highway Department
Honorable Sue Donnelly, Former Town Supervisor
Senator David Carlucci
Town/Village Engineer Paul Fraioli
Water Superintendent Andy Tiess
Superintendent of Recreation Christopher Soi
Keith Gordon
Cathy Faiella
Mario Conte
Castle Plumbing
Dennis Traditi
Marc Hoeflich
Jean Lem
Donald Altman
Fay Chazin-Seidelman
Peg Tarnowsky
Matt Fitzpatrick
Connie Sherman

Thank you for joining us at the Cedar Lane Arts Center!!